

# THE CENTER LETTER

Volume 16 Issue 1

January 2022



## THE MEDIATION CENTER OF THE PACIFIC

*“Do your little bit of good where you are; it's those little bits of good put together that overwhelm the world.”*

— Desmond Tutu -

Happy New Year! While we were all happy to say aloha to 2021 with its nonstop challenges, thanks to many generous donors, friends, and volunteers, The Mediation Center of the Pacific (MCP) successfully continued to meet the growing needs of Oahu's communities last year. In fact, MCP served more people than any prior time in its 43-year history. Together, every donation and volunteer hour made a huge difference in enabling MCP to:

- ◆ Open 4,064 cases (an increase of 2,298 cases from calendar year 2019, prior to COVID)
- ◆ Conduct 1,642 mediations (an increase of 383 mediations from 2019) with 56% resulting in agreements
- ◆ Invest 7,347 mediator hours (an increase of 2,826 hours from 2019)
- ◆ Serve 13,509 people through mediation, dispute resolution, & training (an increase of 5,008 people from 2019)



And thanks to the continued generosity of so many, MCP met its end-of-year fundraising goals. A big mahalo to all!

Thus, a difficult year ended with many positive outcomes. Even the lovely orchid plant given to the MCP Team by mediator Tom Mitrano in March 2020, suddenly burst into flowers in December, after nearly 18 months without a single bud. Another sign that the combined compassion, hard work, and good energy of mediators, staff, board, and supporters, generated the right environment for success, growth, and new opportunities in the new year.

With a positive ending to 2021 and your continued support in 2022, the Board of Directors and staff are excited and prepared to tackle another busy year.

*“Approach the new year with resolve to find the opportunities hidden in each new day.”*

- Michael Josephson -

### In This Issue:

Annual Recognition & Holiday Gathering	P. 2
Mahalo	P. 3-6
District Court Mediations	P. 7
Domestic Mediations	P. 7
Eviction Mediation Program	P. 7
Mark Your Calendars	P. 8

*Bringing people together to talk,  
negotiate, and  
resolve conflict creatively.*



## Annual Recognition

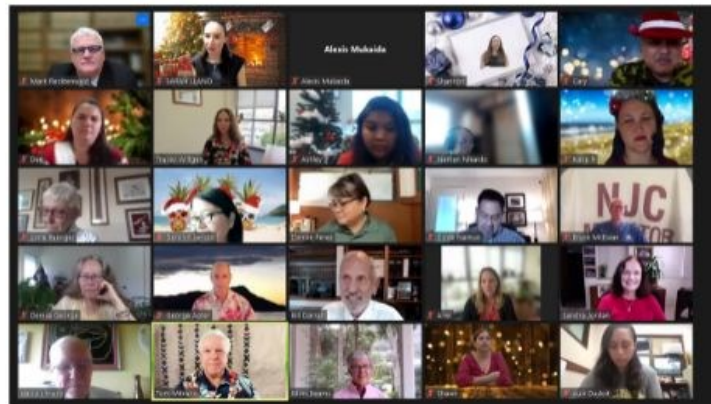

## and Holiday Gathering



Once again MCP's annual recognition and holiday gathering was held via Zoom. Despite not being able to share food and provide lei and hugs to the outstanding honorees, 77 people attended the annual event to share their aloha and mahalo for the honorees and volunteer mediators who helped to make 2021 a successful year. The event commenced with opening remarks by Chief Justice Mark Recktenwald, followed by Judge Melanie May, both of whom highlighted the important role of mediation in addressing critical community needs and the value of MCP's mediators who so generously provided the services to meet those needs. Congratulations to the honorees for your valuable work in 2021!

**Tom Mitrano**, Mediator of the Year; **George Apter**, Apprentice Mediator of the Year;  
**Clyde Namuo**, District Court Mediator of the Year;  
**Mimi Beams**, Above and Beyond Mediator Award;  
**Denise George**, Special Mediator Recognition;  
**Judge Darolyn Lendio Heim**, Lawyer as Problem-Solver;  
**Moanike'ala Crowell**, Effective Advocacy in Mediation;  
**David Chee, Jillian Okamoto, and Dan O'Meara**, Conch Shell Award;  
**Windward Community Action Team and Ko'olau Housing Hui**, Community Peace Award;  
**Kenna StormoGipson**, Friend of the Center Award; and  
**Representatives Nadine Nakamura and Troy Hashimoto**, Peacemaker Award.

# MAHALO FOR YOUR SUPPORT

Aloha United Way  
Atherton Family Foundation  
Beta Beta Gamma Foundation  
Robert Emens Black Fund  
Bretzlaff Foundation  
Harold K. Castle Foundation  
Earl M. and Margery C. Chapman Foundation  
Harry Hewitt Fund for Advancement &  
Improvement of Justice  
Hawaii Community Foundation  
Hawaii Justice Foundation  
Hawaii State Bar Foundation  
HawaiiUSA Federal Credit Union Foundation  
Hawaii Women's Legal Foundation  
Jhamandas Watamull Fund  
Randy & Joey Proffitt Harris Charitable Trust

Ka Poe Hawaii Fund  
Kosasa Foundation  
Giza Makana Fund  
Mamiya Charitable Foundation Fund  
McInerny Foundation  
MoveMeHawaii  
NME Fund  
NMF Foundation  
Oahu Strong Fund  
Omidyar Ohana Fund  
Padosi Foundation  
Pettus Foundation  
The Harry & Jeanette Weinberg  
Foundation, Inc.  
UHA Foundation Fund

## CONTRIBUTIONS

### **PEACEMAKERS** **\$10,000 & Above**

Susan Chandler  
William C. Darrah  
Michael & Susan Erne  
Family Foundation  
Melanie M. Okazaki  
*(In Memory of Eugene Villaluz)*  
Anonymous

### **COLLABORATORS** **\$5,000 & Above**

Lou & Susan Chang  
Ekimoto & Morris, LLLC  
Lawrence & Patricia Rodriguez  
Walter Sousa

### **CONCILIATORS** **\$1,000 & Above**

Assoc. Justice Simeon Acoba, Jr.  
(Ret.) & Carolyn Acoba  
Alexander & Baldwin  
Robert & Cynthia Alm  
Anonymous  
Anonymous  
*(In Memory of Miriam Whitney Slate)*  
Sidney & Gloria Ayabe  
Cecelia C.Y. Chang

Chee Markham & Feldman, AAL  
Linda Chiu  
Kellie Chun  
Jerry & Vanny Clay  
Cronin, Fried, Sekiya, Kekina &  
Fairbanks, AAL, ALC  
Dispute Prevention & Resolution Inc.  
Jacqueline Earle  
Lee & Bernadette Erwin  
Dolores Anne Foley  
David Franklin  
P. Gregory Frey  
Jed Gaines  
Christopher Goodwin  
Warren & Ottina Haight  
HCCA  
Karin L. Holma  
John & Kim Holzman  
Honolulu Board of REALTORS  
Susan Ichinose  
Island Insurance Foundation  
Iris Ito  
Gerald H. Kibe  
Justice Robert Klein (Ret.) &  
Aleta Klein  
Michael & Arlynn Livingston  
G. Kem & Junko Lowry  
Jelani Madaraka  
Judge Victoria S. Marks (Ret.)  
Emily R. Marr  
Bruce E. McEwan  
Judge Marie Milks (Ret.) &  
William Milks

Alison Miyashiro  
John A. Morris  
Frank & Mary Nauyokas  
*(In Memory of Michael Nauyokas)*  
Barbara Polk  
Porter McGuire Kiakona, LLP  
Ute Regan  
Rai Saint Chu  
Dean & Sharon Shanley  
Aviam Soifer  
Yuriko Jane Sugimura  
Judge Michael Tanigawa  
Paul & Libby Tomar  
Robert & Lynne Toyofuku  
Ruth D. Tschumy  
Kimberly A. Van Horn  
Tracey Wiltgen  
Suzanne Young

### **PARTNERS** **\$500 & Above**

Judge Riki May Amano (Ret.)  
*(In Honor of Judge Victoria Marks (Ret.))*  
M. Anne Anderson  
Anonymous  
*(In Honor of Linda Colburn)*  
Scott Arakaki  
Mimi Beams  
Charles Buckla & Ray Yamate  
J. William "Ned" Busch  
Thomas & Roberta Cestare



# MAHALO FOR YOUR SUPPORT

Linda Colburn  
Judge Lisa Ginoza  
Signe Godfrey  
John B. Hall  
Hartley & McGehee, LLP  
Bonnie Harwick  
The Islander Group, Inc.  
Samantha J. Kasnetz  
Elizabeth Kent  
*(In Memory of Dr. David Chandler)*  
Walter & May Kirimitsu  
Jo Ann C. Kocher  
James T. Leavitt  
Carol Mon Lee  
Judge Lono J. Lee  
Pamela & Don Lichty  
Chief Justice Ronald T.Y. Moon  
(Ret.)  
Carol K. Muranaka  
*(In Memory of Dr. David Chandler)*  
Nathan Nikaido  
Sharon On Leng  
Calvin G.C. Pang  
Jackie & Larry Phillips  
*(In Honor of Bruce McEwan)*  
Richard D. Proctor  
Chief Justice Mark E. Recktenwald  
& Gailynn Williamson  
Craig Robinson  
John & Dorothy Seigal  
Owen & Jan Tamamoto  
Judge Michael A. Town (Ret.)  
Turbin Chu Heidt, AAL  
Kay F. Wakabayashi  
Sol & Maurine Weisgal  
Carl Williams  
Judge Patrick Yim (Ret.) &  
Santa Marie Yim

## **NEGOTIATORS** **\$250 & Above**

Peter S. Adler  
Robert & Cynthia Alm  
*(In Memory of Dr. David Chandler)*  
John L. Barkai &  
Judge Linda Martell  
Patrick W. Border  
Beverly Cardinal  
Coates Frey Tanimoto & Gibson,  
AAL, LLLC  
Judge Virginia L. Crandall  
Jeff & Rhonda Griswold

Scott Hashimoto  
Aileen Hiramatsu  
Murray M. Hixson  
Meghan Howley  
*(In Memory of Dr. David Chandler)*  
Louise Ing  
Mark Ito  
Regan Iwao  
Neal & Lynette Kanda  
*(In Memory of Dr. David Chandler)*  
Sean & Kaori Kanda  
*(In Memory of Dr. David Chandler)*  
Col. (Ret.) Thomas Keller &  
Linda Keller  
Klein Law Group, LLLC  
Susan & William Lampe  
Judge Evelyn B. Lance (Ret.)  
Thomas Likos  
Peter C. Lewis  
Timothy Luria  
Ron & Coralie Matayoshi  
MEDCAH, Inc.  
Richard "Dick" Morris  
Poranee Natadecha-Sponsel  
*(In Memory of Rev. & Mrs. Yoshiaki  
Fujitani)*  
Richard W. Ornellas  
Jerome & Cheri Rauckhorst  
Walter Schroeder  
Thomas L. Stirling, Jr.  
Becky Sugawa  
Clyde E. Sumida  
Laurie Tochiki  
Christine "Teena" Urban  
Craig & Debbie Wagnild  
William & Georgina Yuen

## **FRIENDS** **\$100 & Above**

Jean Adair-Leland  
American Arbitration Association  
Charlene Anaya  
Kevin S. Adaniya  
Lissa H. Andrews  
Richard & Margaret Baker  
Katie Bennett  
Max & Helen Besenbruch  
Thomas & Jenny Brady  
Sherry P. Broder  
Judge Michael Broderick (Ret.)  
& Maile Meyer  
Bryant Carvalho

Chunmay Chang  
Corlis Chang  
Douglas & Jean Crosier  
Karen L. Cross  
Thomas & Louisa DiGrazia  
Justice James Duffy Jr. (Ret.)  
Mary Alice Evans  
*(In Honor of Judge Victoria Marks (Ret.))*  
Judge Hilary B. Gangnes  
*(In Honor of Judge Michael Tanigawa)*  
Jeffrey & Elizabeth Grad  
Gary G. Grimmer  
Barbara Guss  
Bonnie Harwick  
*(In Honor of Ian L. Mattoch)*  
Hawaii CPCU Society Chapter  
Marcy & Robert Katz  
Patricia Kenoi-Chin  
*(In Memory of Dr. David Chandler)*  
Elizabeth Kent  
*(In Memory of Margery Chapman &  
In Memory of Bishop Yoshiaki Fujitani)*  
Myra Kent  
*(In Memory of Margery Chapman)*  
Bruce B. Kim  
Ken Kipnis  
*(In Memory of Dr. David Chandler)*  
James Koshiba  
Faye M. Koyanagi  
Dr. & Mrs. Michael Kurosawa  
Elaine Lemons  
Justice Steven H. Levinson (Ret.)  
Robert Lillis  
David & Pamela Livingston  
Virginia Low  
Patricia A. Mau-Shimizu  
Philip & Carol McNamee  
Judge Melanie Mito May &  
Ken May  
*(In Honor of Judge Hilary Gangnes)*  
Georgia K. McMillen  
Lynn P. Murison  
Janet Murphy  
*(In Honor of Edmund Yee)*  
Law Offices of Katharine M. Nohr,  
LLC  
Sharon Otagaki  
*(In Memory of Dr. David Chandler)*  
Park & Park  
Project Dana  
*(In Honor of Katie Ranney)*  
Chief Justice Mark E. Recktenwald  
*(In Honor of Elizabeth Kent)*  
Barbara Richardson  
Gregory & Faith Sato  
Calvin & Cora Say

# MAHALO FOR YOUR SUPPORT

Robert C. Schmidt  
Jeanette Silberstein  
*(In Memory of Dr. David Chandler)*  
Paul W. Soenksen  
John D. Stallman  
Jeff Swartz  
Carl & Irene Takeshita  
Taren Taguchi  
Steven J. Trecker  
Laurie Tochiki  
*(In Memory of Dr. David Chandler)*  
Torkildson, Katz, Moore,  
Hetherington & Harris  
Bettina Uris  
Carl C. Vetter  
*(In Memory of Dr. David Chandler)*  
Sarah O. Wang  
John & Judy Wiltgen  
G.Todd & Malia Withy

## **SUPPORTERS**

Troy Andrade  
Patricia H. Dunn  
Lyn Flanigan  
Cynthia I. Goss  
*(In Memory of Dr. David Chandler)*  
Shirley Y. Higa  
*(In Memory of Dr. David Chandler)*  
Elizabeth Kent  
*(In Honor of Linda Colburn)*  
Jason Louie  
Julie Mikami  
Robert T. Mon  
Ai Wah Ng  
Maura M. Okamoto  
Penn Pantumsinchai  
*(In Memory of Dr. David Chandler)*  
Frank Rothschild  
William Tschumy  
*(In Honor of Ruth Tschumy)*  
Katherine J. Wells  
*(In Memory of Dr. David Chandler)*

## **IN KIND CONTRIBUTIONS**

Peter Adler  
Judge Riki May Amano (Ret.)  
Sidney Ayabe  
John Barkai  
Mimi Beams

Katie Bennett  
Patricia Brandt  
Kristin Bryant  
Chuck Buckla  
J. William "Ned" Busch  
Beverly Cardinal  
Cecelia Chang  
Lou Chang  
David Chee  
Linda Colburn  
Gabrielle Constantino  
Chuck Crumpton  
William C. Darrah  
Kiara DeCosta  
Justice James Duffy Jr. (Ret.)  
Jacqueline Earle  
Kendra Epstein  
Byron "Kale" Feldman II  
David Franzel  
Wilma Friesma  
Denise George  
Jeff Gilbreath  
Signe Godfrey  
Constance Hassell  
Hawaii Leadership Forum  
HawaiiUSA Federal Credit Union  
John Holzman  
Kim Holzman  
Susan Ichinose  
Erika Ireland  
Iris Ito  
Lisa Wong Jacobs  
Sandra Jordan  
Samantha Kasnetz  
Doug Kaya  
Jo Ann Kocher  
Susan Kroe-Unabia  
Kukui Children's Foundation  
Roberta Lee-Driscoll  
Giuseppe Leone  
Robert Lillis  
Dee Dee Letts  
Judge Victoria Marks (Ret.)  
Bruce E. McEwan  
Tom Mitrano  
Annabel Murray  
Clyde Namuo  
Poranee Natadecha-Sponsel  
Phil Nerney  
Ai Wah Ng  
Barbara Polk  
Patricia Poyner

Seth M. Reiss  
Craig Robinson  
Lt. Joshua Root  
Gary Shiraishi  
Anne Smoke  
John Stallman  
Becky Sugawa  
Owen K. Tamamoto  
Jerry Trinidad  
Christine R. Urban  
Barbara Ward  
Bill Watts  
Trisha White  
Jana Wolff  
Steve Wong  
Richard Yanagi

## **MICHAEL NAUYOKAS EXCELLENCE & INNOVATION FUND**

Patrick W. Border  
Charles Buckla & Ray Yamate  
Thomas & Roberta Cestare  
Christopher Goodwin  
Susan Ichinose  
James T. Leavitt  
Frank & Mary Nauyokas  
Park & Park  
Owen K. Tamamoto

## **CHARLES H. HURD MEMORIAL FUND FOR KUPUNA PONO**

Charles Buckla & Ray Yamate  
J. William "Ned" Busch  
Thomas & Roberta Cestare  
Corlis Chang  
Kellie Chun  
Lee & Bernadette Erwin  
Warren & Ottina Haight  
Susan Hurd  
Susan Ichinose  
James T. Leavitt  
Justice Steven H. Levinson (Ret.)  
Ron & Coralie Matayoshi  
Judge Marie N. Milks (Ret.)  
Chief Justice Ronald T.Y. Moon  
(Ret.)

# MAHALO FOR YOUR SUPPORT

Lynn P. Murison  
Sharon Otagaki  
Penn Pantumsinchai  
Walter Schroeder  
Aviam Soifer  
Owen K. Tamamoto

## **EARL M. & MARGERY C. CHAPMAN FOUNDATION BUILDING FUND**

Earl M. & Margery C. Chapman  
Foundation  
Nancy & M.W. Arseneault

## **CAPITAL CAMPAIGN**

### **\$1,000,000 & Above**

Anonymous

### **\$250,000**

The Clarence T.C. Ching  
Foundation

### **\$100,000**

Davis Levin Livingston Charitable  
Foundation

### **\$75,000**

First Hawaiian Bank Foundation

### **\$50,000 & Above**

Kosasa Foundation  
David & Jeri Simons

### **\$25,000 & Above**

Sidney & Gloria Ayabe  
The Cades Foundation  
The Dods Foundation  
Island Insurance Foundation  
Bruce E. McEwan  
Howard & Jana Wolff

### **\$10,000 & Above**

Assoc. Justice Simeon Acoba, Jr.  
(Ret.) & Carolyn Acoba  
Robert & Cynthia Alm  
David Chandler  
Jerry & Vanny Clay  
William C. Darrah  
Dispute Prevention & Resolution, Inc.  
John & Kim Holzman  
John Morris & Marjorie Au  
Lawrence & Patricia Rodriguez

### **\$5,000 & Above**

Anonymous  
Lisa Ayabe & Matthew Lamon  
Marie D. Ayabe  
Sara Ayabe  
Kevin S.W. Chee  
Michael & Gwendellyn Cruise  
Gene & Cecelia Doo  
Ekimoto & Morris, LLLC  
Lee & Bernadette Erwin  
Kale & Kathy Feldman  
GENSID Partners  
Signe Godfrey  
Jason Graves  
Scott & Danja Hayashi  
Hawaiiiana Management  
Company, Ltd.  
Steve and Joanne Holmberg  
John & Kim Holzman  
(*In Honor of Fay Moy Hom*)  
Honolulu Disposal Service, Inc.  
Susan Ichinose  
Dr. & Mrs. Michael Kurosawa  
Dorothy "Dee Dee" Letts  
McCorriston Miller Mukai  
MacKinnon, LLP  
RRS, Inc.  
Tracey Wiltgen

### **\$1,000 & Above**

Anonymous  
Cecelia C.Y. Chang  
Kellie Chun  
P. Gregory Frey  
Collin M. Fritz  
Imanaka Asato, LLLC  
Law Office of Jon S. Jacobs, LLLC  
Jelani Madaraka  
Judge Victoria S. Marks (Ret.)  
Emily R. Marr

Judge Karen T. Nakasone  
Rhonda A. Nishimura  
Judge Michael Tanigawa  
Robert & Lynne Toyofuku

### **\$500 & Above**

David Franklin  
Judge Hilary B. Gangnes  
Mel Hertz  
James Jennings  
Elizabeth Kent  
(*In Honor of Ned Busch*)  
Gerald H. Kibe  
Elaine Lemons  
Peter C. Lewis  
Chad Paul Love  
Ron & Coralie Matayoshi  
Nicholas McLean  
Poranee Natadecha-Sponsel  
Norman & Azita Quon  
Chief Justice Mark E. Recktenwald  
& Gailynn Williamson

### **Supporters**

Patricia K. Brandt  
Sherry P. Broder  
Judge Michael Broderick (Ret.) &  
Maile Meyer  
Charles Buckla & Ray Yamate  
Business Insurance Services, Inc.  
Melvin M. Fujii  
Reynard & Charlene Gaulty  
Carol Hong  
Louise Ing  
Emily Latimer  
Ashley Lumauag  
Owen K. Tamamoto  
William Tschumy  
John & Judy Wiltgen

## GROWING PROGRAMS

### DISTRICT COURT MEDIATIONS

With COVID restrictions still in place, District Court mediations continued to be conducted via Zoom or in-person at MCP. Last year, 782 cases from District Court were opened (an increase of 59 cases from calendar year 2019), with 475 mediations conducted. Because the mediations weren't conducted at the courthouse, the cases were scheduled for 1.5-hour sessions (instead of the 20-minute sessions conducted on-site at court prior to the pandemic). The longer sessions provided the parties with more time to share their stories and negotiate agreements.



MCP is grateful to the District Court mediators who quickly adjusted to the new process, frequently mediating two cases back to back. They include: Mimi Beams, George Clifford, Clyde Namuo, Poranee Natadecha-Sponsel, Jo Ann Kocher, Teena Urban, Hope Bennett, Dion Dizon, Reed Dasenbrock, Giuseppe Leone, Ken Goldblatt, Bob Hines, Signe Godfrey, George Apter, and Chuck Buckla.

MCP is also grateful to Judge Darolyn Lendio Heim for including MCP in regular brainstorming sessions with a broad variety of stakeholders involved with District Court, and for presenting to the mediators to keep them up to date on current court policies.

### DOMESTIC MEDIATIONS

Domestic mediations continued to be a key area of need addressed by MCP in 2021. In addition to the many referrals from Family Court, a large volume of self-referrals from couples in conflict regarding time-sharing and co-parenting during the pandemic, were also managed. A total of 903 domestic cases, involving divorcing, unmarried, and divorced couples, were opened for mediation (an increase of 165 cases from calendar year 2019). Of those cases, 565 were mediated (an increase of 106 mediations from 2019), many requiring multiple sessions. Despite high levels of emotion and contention, the mediators patiently worked with the hundreds of couples, helping them engage in difficult conversations and negotiate agreements to support their children. Feedback from the participants included:

*"Thank you so much for everything. I finally got a good night's sleep."*

*"[Mediation] has helped keep the peace between Joseph and I, so we don't get heated when discussing these important issues, especially our daughter's custody and care."*

### EVICITION MEDIATION PROGRAM

MCP's eviction mediation program created in response to Act 57 and the ending of the moratorium on evictions, has continued to produce positive results helping landlords secure rent owed, keeping tenants housed, and preventing a flood of evictions in District Court. Between August 7th when the program commenced, and January 8, 2022, 1,290 cases were opened and 483 cases were mediated with 88% resulting in agreements (425 cases).

MCP is grateful to the mediators who have done amazing work with the Program. We also appreciate the wonderful partnerships with Legal Society of Hawaii, Catholic Charities, and the Council for Native Hawaiian Advancement. Working closely with these organizations has enabled the mediators to quickly connect tenants with rental assistance and thereby, secure payment for the landlords. It has been an invaluable partnership. Together we have successfully assisted hundreds of landlords and tenants!



**The Mediation Center of the Pacific, Inc.**  
**1301 Young Street**  
**Honolulu, HI 96814**

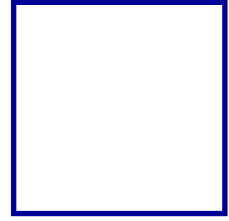

**MARK YOUR CALENDARS**

**Accelerated Divorce Mediation Training**

*(Online via Zoom)*

\$600 per person

**Friday, Feb. 4, 1:00 - 6:00 p.m. & Saturday, Feb. 11, 9:00 a.m. - 5:00 p.m.**

**Friday, Feb. 11, 1:00 - 6:00 p.m. & Saturday, Feb. 12, 9:00 a.m. - 5:00 p.m.**

Register here: <https://mcp808wufoo.com/forms/accelerated-divorce-mediation/>

**Basic Mediation Training**

*(Online via Zoom)*

\$600 per person

**Thursday March 3, Friday March 4, and Saturday March 5**

**Thursday and Friday, 9:00 a.m. - 6:00 p.m. & Saturday, 9:00 a.m. - 5:00 p.m.**

Register here: <https://mcp808wufoo.com/forms/basic-mediation-training/>

**Advanced Mediation Training**

*(Online via Zoom)*

\$600 per person

**Thursday April 28, Friday April 29, and Saturday April 30**

**Thursday and Friday, 9:00 a.m. - 6:00 p.m. & Saturday, 9:00 a.m. - 5:00 p.m.**

Register here: <https://mcp808wufoo.com/forms/advanced-mediation-training/>

Go to [www.mediatehawaii.org](http://www.mediatehawaii.org) to register for trainings or  
contact [mcpadmin@mediatehawaii.org](mailto:mcpadmin@mediatehawaii.org) for additional information